

14



TUCSON POLICE DEPARTMENT CRIME LABORATORY

1306 W. Miracle Mile
Tucson, AZ 85705

ACCREDITED BY ASCLD-LAB

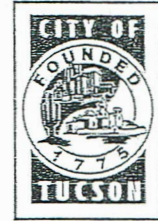

Controlled Substances, Toxicology (blood alcohol only), Biology, Firearms/Toolmarks,
Latent Prints (comparisons only), Trace Evidence (fire debris and explosives only)
and Digital & Multimedia Evidence (computer forensics only)

Laboratory Report: Latent Print Comparison Unit

Submitting Agency:	Tucson Police Department	Agency Case #:	9001-31-0233
TPD Lab Case #:	C12-000197	Date of Report:	June 29, 2012
Offense Location:		Crime Class:	0101
Subject(s):		Page #:	1
		Issued By:	Phyllis L. Gasparro

Items Submitted:

- Item 1BG: Two photographic lifts by CSSS Greener #29135 on 01/31/1990.
- Item 1GO: Six lifts by CSS Ortiz #13439 on 02/19/1990.
- Item 1JL: Four lifts by CSSS Christopherson #27724 on 01/31/1990.

Known Prints of Subjects Compared:

Glen C. Francis	DOB 1/20/1960	AKA: Joseph Wall, DOB 10/19/1961
Rashaad A. Khalifa	DOB 11/18/1935	
Timothy P. Darville	DOB 1/26/1949	
James D. Williams	DOB 11/7/1952	
D. Calvin Monroe	DOB 8/25/1925	
Edward N. Flinton	DOB 12/3/1945	
Leland R. Walker	DOB 8/7/1951	
Moustafa M. Elhore	DOB 11/11/1959	

Results/Conclusions:

- Item 1BG, Lift # 1, Impression A, "Photographed from North kitchen wall."
IDENTIFIED, right foot, Rashaad A. Khalifa
- Item 1BG, Lift # 2, Impression A, "Photographed from North kitchen wall."
INCONCLUSIVE (Poor latent quality), Rashaad A. Khalifa
- Item 1BG, Lift # 2, Impression A, "Photographed from North kitchen wall."
INCONCLUSIVE (Better quality knowns), Remaining subjects

- Item 1GO, Lift # 1, Impression A, "inside medicine cabinet door"
NO COMPARATIVE VALUE
- Item 1GO, Lift # 2, Impression A, "left wall of shower"
IDENTIFIED, left palm, Glen C. Francis
- Item 1GO, Lift # 3, "plastic drinking glass"
NO COMPARATIVE VALUE
- Item 1GO, Lift # 4, Impression A, "inside refrigerator"
EXCLUDED, D. Calvin Monroe and Edward N. Flinton
- Item 1GO, Lift # 4, Impression A, "inside refrigerator"

INCONCLUSIVE (Poor latent quality), Remaining subjects
Item 1GO, Lift # 5, "inside rt cabinet door of left set of wall cabinets Kitchen"
NO COMPARATIVE VALUE
Item 1GO, Lift # 6, "inside rt cabinet door (wall cabinet) Kitchen (rt cabinets)"
NO COMPARATIVE VALUE

Item 1JL, Lift # 1, Impression A, "Coke Classic 16oz can #16TM-B"
EXCLUDED, All subjects
Item 1JL, Lift # 1, Impression B, "Coke Classic 16oz can #16TM-B"
INCONCLUSIVE (Poor latent quality), All subjects
Item 1JL, Lift # 2, Impression A, "16oz Coke Classic can #16-TM-B"
NO COMPARATIVE VALUE
Item 1JL, Lift # 3, "i/s front door"
NO COMPARATIVE VALUE
Item 1JL, Lift # 4, Impression A, "bottom of heartside plate on N. kitchen counter"
IDENTIFIED, left ring finger, Rashaad A. Khalifa

The known impression of the left thumb of Mr. Glen C. Francis has been compared to the known left thumb impression of Mr. Joseph Q. Wall. It has been determined that Mr. Francis and Mr. Wall are the same individual.

Additional Statement:

Please refer to previous comparison reports referencing the above-listed subjects and Mr. Joseph Q. Wall.

Known foot impressions of all subjects (except for Mr. Khalifa) will need to be provided in order to compare Item 1BG, Lift #2A to those subjects.

Item 1BG does not contain AZAFIS quality impressions; therefore, no search can be conducted.

There are no remaining unidentified impressions of AZAFIS quality in Item 1GO; therefore, no search can be conducted.

All AZAFIS quality impressions from Item 1JL have been searched, and no additional identifications have been made at this time.

This report concerns the examination of the above-listed Item(s) only. Due to ongoing investigations and evidence processing, there is a potential for additional latents to be generated in the future. If that does occur, and it becomes necessary to perform an examination of those items (latents), another submission must be requested at that time.

Phyllis L. Gasparro

Phyllis L. Gasparro
Certified Latent Print Examiner 33611

Verified By:

John Swartz

The relevant supporting data is available for review/inspection.

NORTH

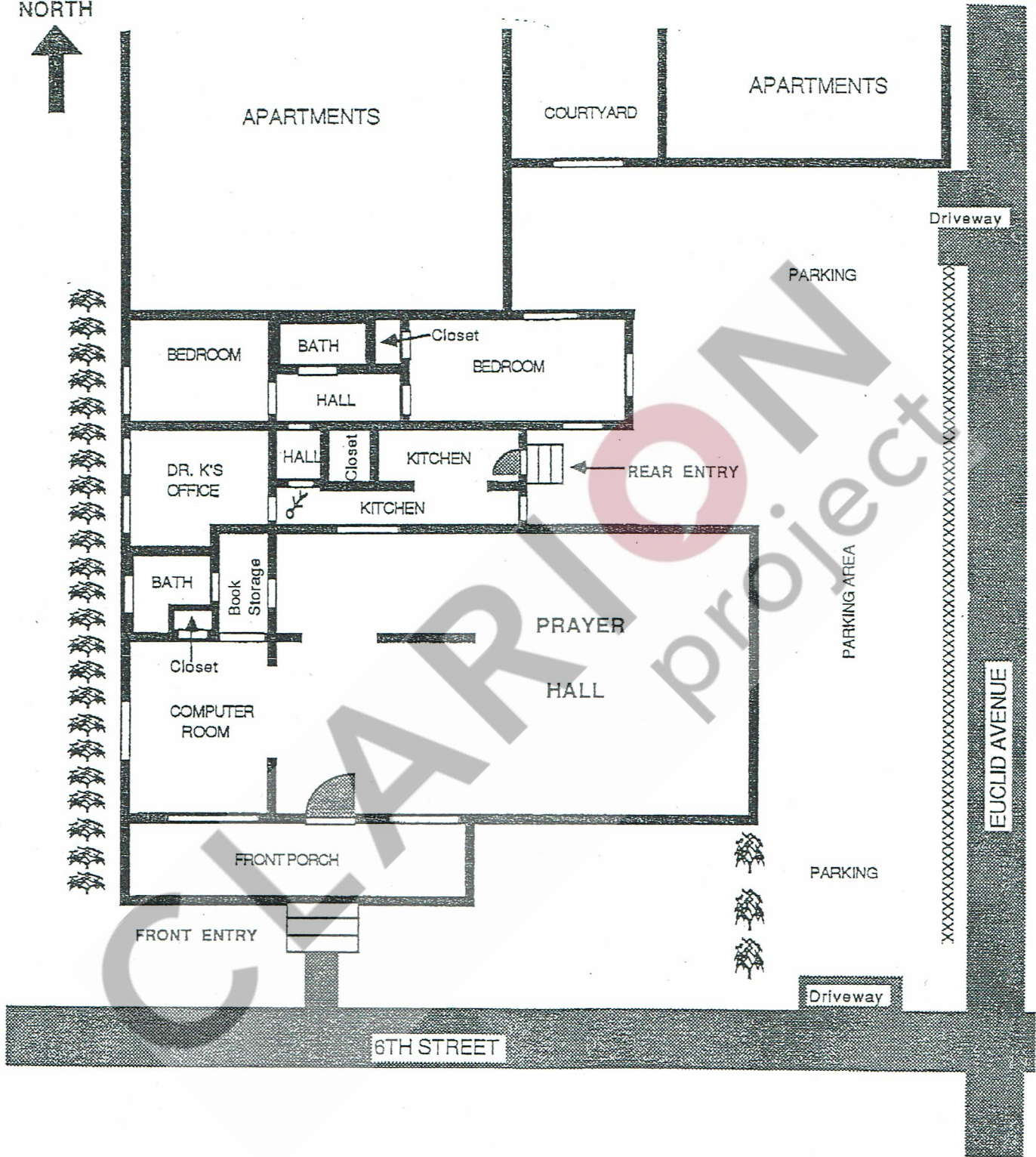

NOT TO SCALE



TUCSON MOSQUE



TUCSON POLICE DEPARTMENT
CRIME LABORATORY REPORT
ACCREDITED BY ASCLD-LAB
DNA ANALYSIS

Report Number: 9001-31-0233

Date: Feb. 19, 2007

AGENCY: Cold Case Unit – Det. Foust Night Detectives – Det. Wright	RECEIVED FROM: Evidence: Jan. 24, 2006	UCR CODE: 0101
--	---	-------------------

Items Submitted:

- 4TM Stain from entryway
- 7TM-A Stain from edge of kitchen sink counter
- 7TM-B Stain from kitchen sink counter
- 8TM-B Shirt
- 2LAB
- 9TM-1 Stain from dish towel
- 10TM-1 Stain from pendant on key ring
- 11TM-3 Stain from .22 cal pistol
- 105TM-1 Stain from undershirt
- 107TM-A Victim Rashad Khalifa bloodstain standard
- 47TM Miscellaneous papers and "6-pack" plastic ring connectors

1LAB (4), 2TM, 3TM, 6TM, 9TM, 9TM-2, 11TM-1,2, 14TM, 15TM, 15TM-1, 16TM-A-1, 17TM, 17TM-1, 42TM, 107TM, and various controls - Received; not analyzed

Results:

Previous testing indicated bloodstains on items 4TM, 7TM-A & B, 9TM-1, 10TM-1, 11TM-3, and 105TM-1 (see report dated 3-5-1990). These stains, as well as the victim Khalifa's bloodstain standard (107TM-A), were outsourced to LabCorp for DNA analysis on July 20, 2006. The February 5, 2007 DNA analysis report generated by LabCorp was technically reviewed by the Tucson Police Department Crime Laboratory. The partial, male DNA profile resolved from the mixture from item 7TM-A (indicated bloodstain from edge of kitchen sink counter) was entered into the Arizona DNA database. If additional standards were submitted, further comparison could be done.

No blood was found on items 8TM-B or 47TM.

Robert S. Blackett
CRIMINALIST/EXAMINER

Robert S. Blackett

PROPERTY
RELEASED TO: Evidence: Sept. 11, 2006

(DNA extracts returned by LabCorp and submitted to Evidence on Oct. 27, 2006)

FIRST DISCLOSURE? JULY 5, 2011