

Hare Krishna
Temple © DN

- ~~Client~~ DR. Mr. Hte. - East Side clinic. on Tues.
- Mr. Badpudava - 16th st mall - Dave cook.
Jewelry shop - Cinderella Mall (Red)

HARE KRISHNA Temple — Temple Idol cleanup
333-5461 — 1421 Cherry st.

-> DHYGA (U.P. Hindu Society) 741-1718

Pres. Hindu Society - DR. R. Balige
(Indus imports - 222-4251)

111 Broadway

2/2

Once in alley, see that windows upstairs are open; basement windows (behind re-bar) are open; First (1st) floor windows are closed, however there are no screens on them.

Strollers #1 & #2 set materials down and remove packages from bags. Stroller #2 throws brick through window; Stroller #1 throws cocktail; Stroller #2 has to strike match two or three times so Stroller #1 throws timer through window. Stroller #2 gets cocktail fit and throws through window as Stroller #1 leaves alley. Stroller #2 then throws timer through window. Right after throwing timer through window, Stroller #2 hears a blast and sees flames as Stroller #2 leaves alley. Stroller #2 crosses 14th as Stroller #1 proceeds In the Grass, followed by Stroller #2. Stroller #1 & #2 & Mother In the Grass. Mother proceeds down Dexter to 12th, left on 12th to Dhalia; right on Dhalia to 8th, Down 8th to Federal to 285 to the Shack as planned

- Stroller #2

1/2

After running through dry run, Mother pulled into parking lot of 7-11 on Josephine and Colfax. Mother called CMD to report. Mother then returned to automobile. Stroller #1 (sitting in back seat of auto.) made final preparation of packages for delivery. Mother then proceeds up Colfax to Colfax and Cherry. Mother drops off Stroller #1 and proceeds one (1) block to Colfax and Dexter and turns right onto Dexter. Stroller #1 proceeds up Cherry toward site. Mother drops off Stroller #2 on Dexter about three (3) houses from corner. Stroller #2 proceeds up Dexter toward site and Mother proceeds towards In the Grass. Stroller #2 arrives at site first. A car coming down 14th; so Stroller #2 goes into alley directly behind site as Stroller #1 crosses 17th and walks toward site. ~~Stroll~~ Car turns down Cherry traveling toward Colfax; Stroller #2 transmits "All Clear" as Stroller #2 enters alley, seeing Mother at the corner of 14th and Dexter. Stroller #1 crosses street and enters alley.

Colorado Blvd.

Alley →

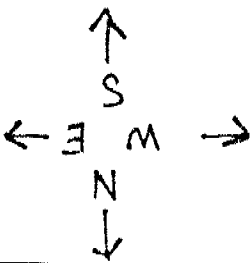

(Leaving)

Col. Blvd North to I-70 WEST
to  South to
Boardway - South
to 285 ~~285~~ South

Coming To

285 Exit at Federal
north on Federal
to Colfax Ave East
stay on Colfax all the way
to Cherry (5 Blks East of Col. Blvd)
turn right on Cherry

(14) closest thing is about 2 mile, but ^{further} ~~farther~~ ~~erecting~~ must be done.

(15) further study, must be made

(16) No sentry, but maintenance office is directly in front. ~~at~~ no activity.

17 No cover, due to parking lot, but there's shrubbery about six feet from the car.

18 Subject's height is about 5'9"
elderly man in his early to mid 50's,
155 lbs, bald at center of head, hair is gray,
car is a 1981 or 83 Chrysler, gray in color,
plate number 35 FA 4937. Address of
parking place, number 5727, Note: also
parking number is his house number

Police Patrol: No sign of any patrol on 14th; no activity near building on Colfax (police engaged in robbery investigation on Colfax near Pearl)

Neighborhood watch: a few windows open (mostly back of houses) music coming from house directly across the street on Cherry

Activity of people in Area: No visible activity

Perimeter/strong pt: Fencing along side of building (wooden fence belonging to house next door 6 ft. tall) No alarm box noticed

Weak points of Dwellings: open window in back of building on top floor; No guards, intercom noticed (window ~~is~~ opened upstairs in apartment building directly behind building)

Lighting on street/alley: ~~spotting several~~ spot light bulb on back of building approx. 10 ft. high; light bulb on corner of garage ~~on house~~ ^{behind} apartment building (approx. 25 ft.); ~~street~~ Cherry street very well lit near building

Traffic car in Area: not activity

Is there a good chance of anyone being made: only shadow visible in alley; front and side very well lit and possibility of someone being made, but no activity present

Parking of car: parking near corner of 14th & Dexter with pointing north towards Colfax

Running and Walking rout in & out: big boy, motel on Colfax also motel just as you turn corner from Colfax onto Colorado Blvd.

Busses: No busses running that time of night (270 stops on Colfax)

Police Station: reportedly one several blocks away (did not see)

1/2

After running through dry run, Mother pulled into parking lot of 7-11 on Josephine and Colfax. Mother called CMD to report. Mother then returned to automobile. Stroller #1 (sitting in back seat of auto.) made final preparation of packages for delivery. Mother then proceeds up Colfax to Colfax and Cherry. Mother drops off Stroller #1 and proceeds one (1) block to Colfax and Dexter and turns right onto Dexter. Stroller #1 proceeds up Cherry toward site. Mother drops off Stroller #2 on Dexter about three (3) houses from corner. Stroller #2 proceeds up Dexter toward site and Mother proceeds towards In the Grass. Stroller #2 arrives at site first. A car coming down 14th; so Stroller #2 goes into alley directly behind site as Stroller #1 crosses 14th and walks toward site. ~~Small~~ Car turns down Cherry traveling toward Colfax; Stroller #2 transmits "All Clear" as Stroller #2 enters alley, seeing Mother at the corner of 14th and Dexter. Stroller #1 crosses street and enters alley.

2/2

Once in alley, see that windows upstairs are open; basement windows (behind re-bar) are open; First (1st) floor windows are closed, however there are no screens on them.

Strollers #1 & #2 set materials down and remove packages from bags. Stroller #2 throws brick through window; Stroller #1 throws cocktail; Stroller #2 has to strike match two or three times so Stroller #1 throws timer through window. Stroller #2 gets cocktail hit and throws through window as stroller #1 leaves alley. Stroller #2 then throws timer through window. Right after throwing timer through window, Stroller #2 hears a blast and sees flames as Stroller #2 leaves alley. Stroller #2 crosses 14th as Stroller #1 proceeds In the Grass, followed by Stroller #2. Stroller #1 & #2 & Mother In the Grass. Mother proceeds down Dexter to 12th, left on 12th to Dhalia; right on Dhalia to 8th, Down 8th to Federal to 285 to the Shack as planned

- Stroller #2

Colorado Blvd.

Alky →

CHERRY

Colfax

14th

13th

12th

Alky	Albion	Ash	Bellaire	Birch	Clermont	Cherry	Dexter	Dahlia	Eucora	Elm
-----------------	--------	-----	----------	-------	----------	--------	--------	--------	--------	-----

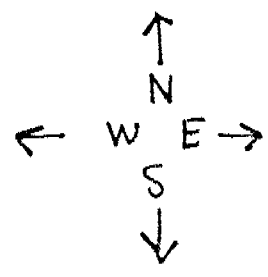

285 to lowell exit, right on to lowell,
proceed to hospital. make a left turn, go
east to federal st, go south on federal to
bellview, make a right on bell view to
lowell. left turn on lowell to littleton
right on littleton to blue sage, blue
sage to morning glory, right on morning
glory to barry st. right on barry to
lowell

285 → exit Federal

North on Federal to Colfax; East on Colfax

Turn Right on Cherry; Turn left on 14th, turn right on Dexter;

Spot in the Grass

left on 12th, right on Dahlia

Dahlia to 8th; right on 8th; continue west to ~~Federal~~ ^{Colorado}
(landing dry run)

Right on Colorado; Right on Colfax

Drop off Stroller #1 and Cherry and Colfax

Stroller #1 walks up Cherry

Mother proceeds to Dexter, ~~then~~ turns right on Dexter,
^{1/3 way up the block}

Drops off Stroller #2; Stroller #2 proceeds up Dexter

Mother proceeds up Dexter to 14th In the Grass

~~Stroller #1 1/3 block ahead Stroller #2; Stroller #1 turns corner at~~

~~14th & Cherry walks past site walking down 14th meeting~~
~~at the alley. ~~Meet~~ Stroller #1 & #2 meet at the alley. Mother has~~
~~taken position at 14th & Dexter. Stroller #1 & #2 proceed to deliver~~
~~present. Stroller #2 breaks entry; Stroller #1 delivers first,~~
~~then Stroller #2 delivers on 25 Stroller #1 leaves the alley followed~~
~~by Stroller #2 after deliver. Stroller #1 & Stroller #2 proceed to~~
~~In the Grass, Mother ship picks up and leaves. End of Mission.~~

13TH / CHERRY
CIRCLED ON
ORIGINAL

Visit

Pierson Graphics
Maps Unlimited

ALL NEW!
THE LATEST & GREATEST

Pierson
**GREA.
DENVER
STREET MAP**

Denver's Newest Comprehensive

MAP STORE

Conveniently located at 13th & Welton

SPECIAL FEATURES

- Zip Codes
- Parks
- Airports
- Golf Courses
- Hospitals
- Schools
- Colleges
- Shopping Centers

- See our New Denver Wall Map
- U.S.G.S. Topographical Maps
- Business Reference Maps
- Recreational Maps
- Oil & Gas Maps
- Foreign Maps
- Denver (Close Up) Street Atlases

Includes:

Arvada	Denver	Thornton	Lakewood
Aurora	Englewood	Westminster	Littleton
Commerce City	Golden	Wheat Ridge	Northglenn

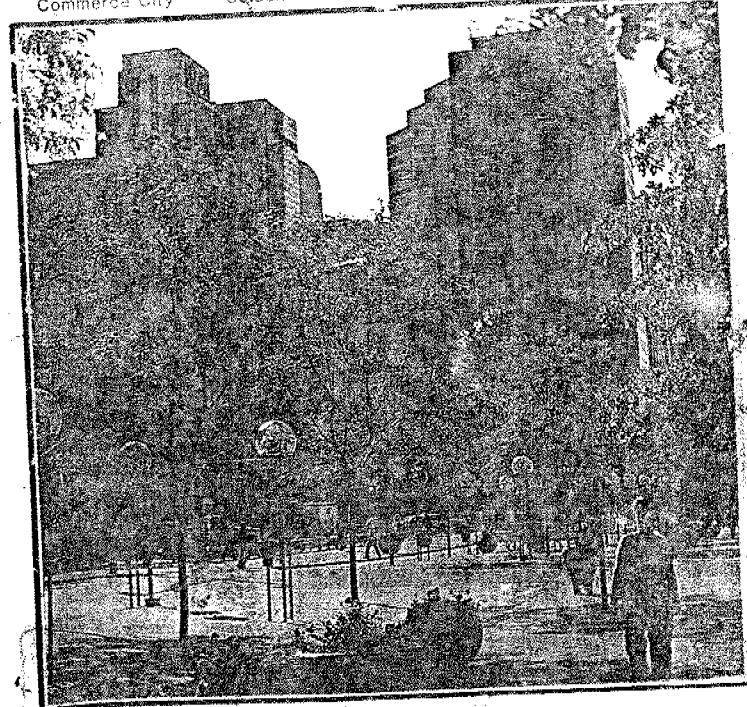

We Also do Custom

- Maps
- Mounting
- Framing
- Laminating

Maps by Pierson Graphics

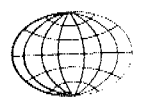

620 13th St. Denver, CO 80204
(303) 623-4299

Distributed Exclusively by:
Maps Unlimited, Inc.

P.O. Box 225
Lake Villa, IL 60046
(312) 356-6277

620 13th St.
Denver, CO 80204
(303) 623-4299

© 1983 Francis J. Pierson
ISBN 0-914449-15-X



THE CLARION PROJECT
CHALLENGING EXTREMISM | PROMOTING DIALOGUE

5

6

7

7206

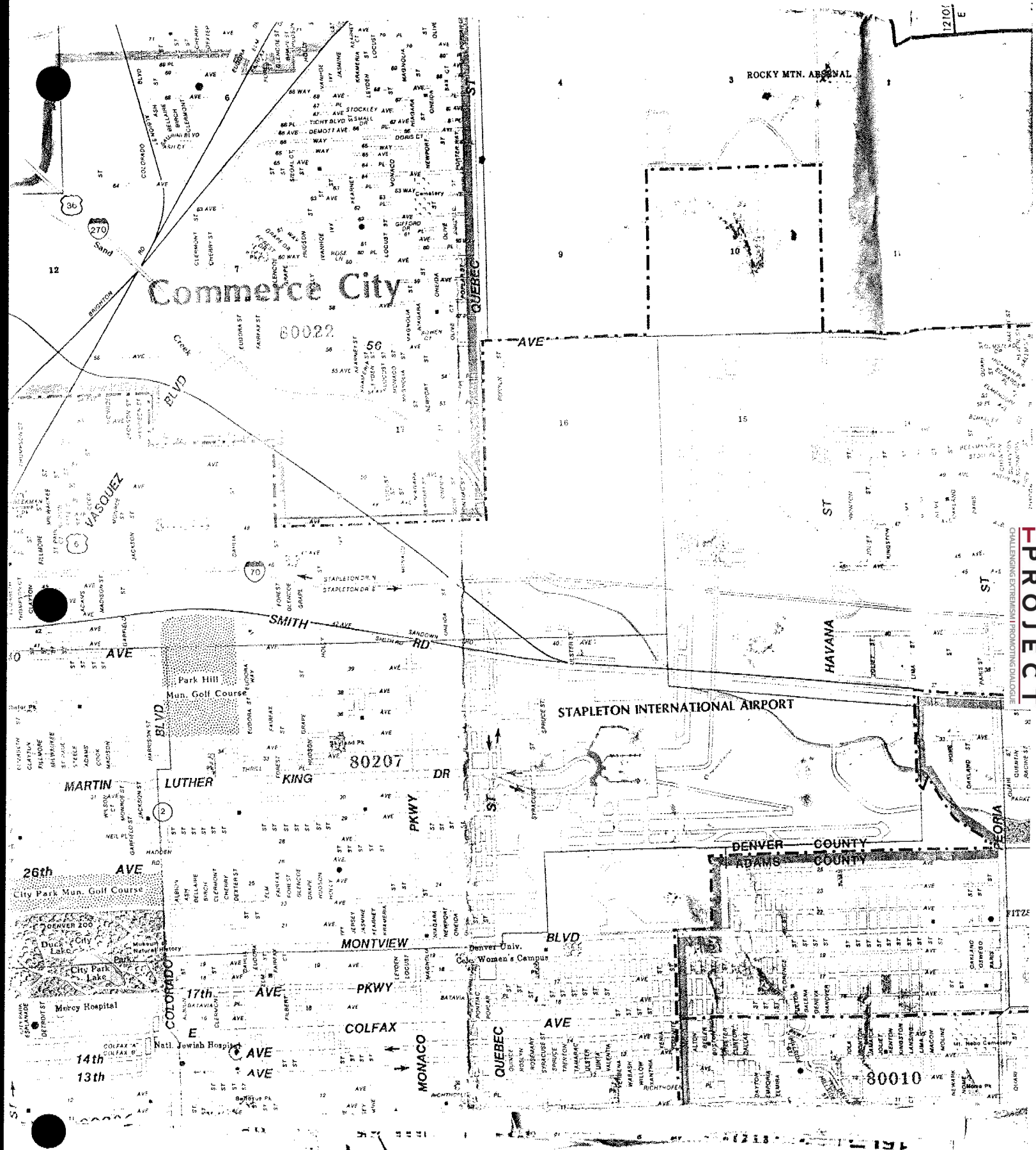

Commerce City

60022

80207

80010

THE CLARION PROJECT
CHALLENGING EXTREMISM THROUGH DIALOGUE

DR. MATHIE - East Side Clinic on Tues. work
Mr. Badpudava - 16th St Mall - Dave cook.
Jewelry Shop - Cinderella Mall (Red)

HARE KESWA Temple — Temple Idol viewing.
1421 cherry st.
333-5461

> AHYJA (V.P. Hindu Society) 741-1718

Pres. Hindu Society - Dr. Balge
(Indus imports - 222-4251)
11 Broadway

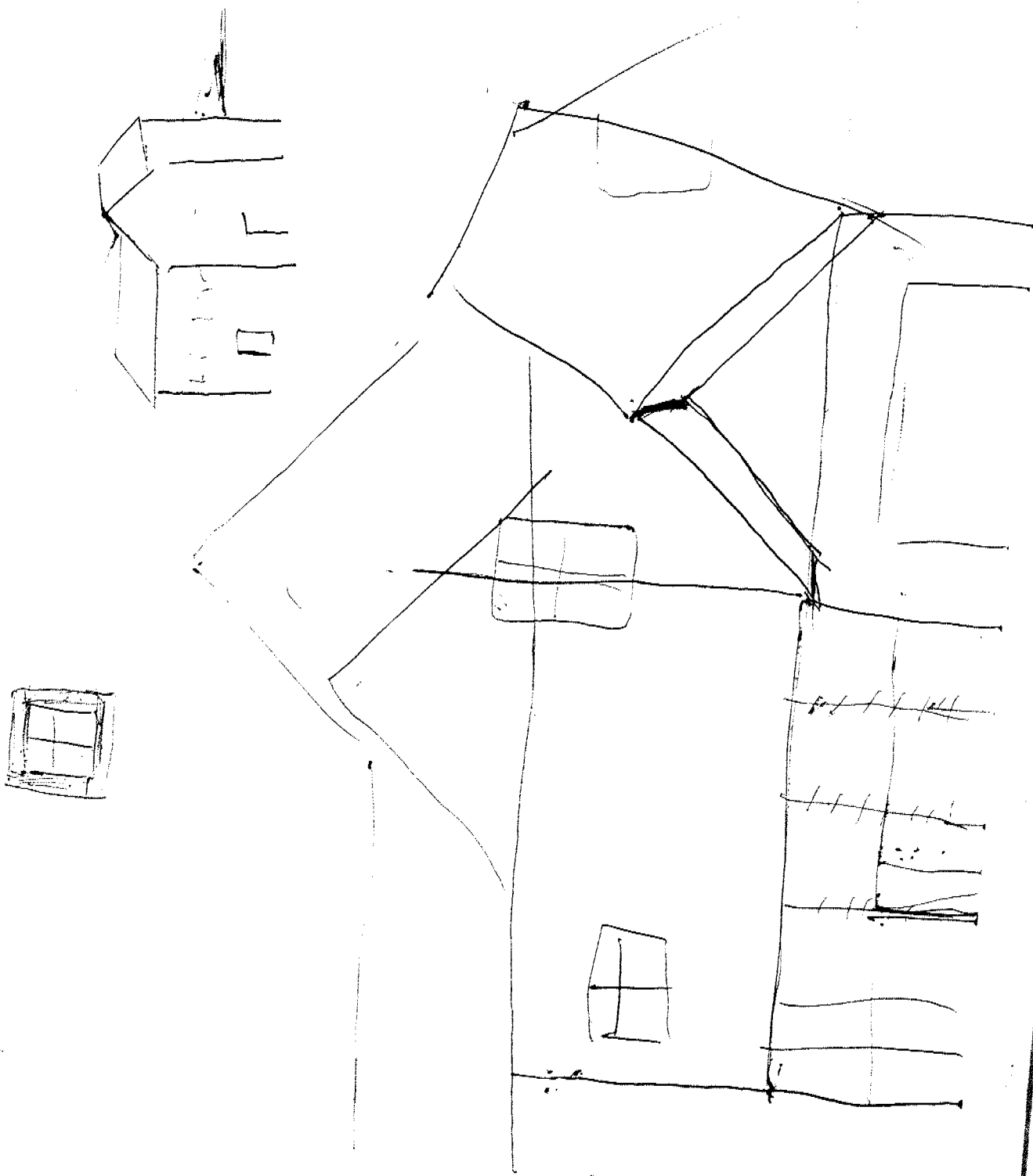

Police Patrol: No sign of any patrol on 14th; no activity near building on Colfax (Police engaged in robbery investigation on Colfax near Pearl)

Neighborhood watch: a few windows open (mostly back of houses) music coming from house directly across the street on Cherry

Activity of people in Area: No visible activity

Perimeter/strong pt: Fencing along side of building (wooden fence belonging to house next door 6ft. tall) No alarm box noticed

Weak points of Dwellings: open window in back of building on top floor; No guards; intercom noticed (window ~~up~~ opened upstairs in apartment building directly behind building)

Lighting on street, alley: ~~spotting some~~ spot light bulb on back of building approx. 10 ft. high; light bulb on corner of garage ~~at~~ ^{behind} apartment building (approx. 25 ft.); ~~street~~ Cherry street very well lit near building

Traffic car in Area: not activity

Is there a good chance of anyone being made: only shadows visible in alley; front and side very well lit and possibility of someone being made, but no activity present

parking of car: parking near corner of 14th & Dexter with parking north towards Colfax

Running and Walking route in & out: big bay, motel on Colfax also motel just as you turn corner from Colfax onto Colorado Blvd.

Busses: No busses running that time of night (2 to stop on Colfax)

Police Station: reportedly one several blocks away (did not see)

Internal layout: floor made of tile

Have front door (Cherry St.) → see idols in front of columns
(climbing in from 14th St.)

Idol → approx. 4th floor door (steps leading to basement
and upstairs to administration bldg.) wall ~~to~~ on house side of bldg.

Video room near front door (Cherry St. entrance) in video rm.
steps leading upstairs to sleeping quarters

Col. Blvd North to I-70 WEST

to  South to

Boardway - South

to 285 ~~285~~ South

(Leaving)

Going To

285 Exit at Federal

north on Federal

to Colfax Ave East

stay on Colfax all the way

to Cherry (5 Blks East of Col. Blvd)

turn right on Cherry

AT 11:35 Jim CALL IN S.W.J.

LOOK FOR :

Police patrol (Timing) (Go for ^{AV} Colorado ^{Sub})

Neighbourhood (3 sites)

Activity of people in area

Perimeter Strong point of subject's Dwellings (Facing Alarms, Gates, Perimeter, Alarms etc)

Weak points of Dwellings (open door work, open windows, (Back etc), GUARDS)

Lighting on street & alley

Bus stop
Bus stop take on

TRAFFIC CAR IN AREA:

IS THERE A GOOD CHANCE OF ANYONE BEING MADE.

Parking of car (where)

EVERYONE HAS A KEY TO CAR

EVERYONE HAS A ROUTING + WALKING ROUTE IN AND OUT, (WALK, CAR, BUS TAKE ON)

mobile route TO AND FROM

Bus route if one out at that time

Safe House

NEARNESS police stations

NO UNNECESSARY communication

(ON SQUAD LEADER TO STAFF AND)

(GUARDS TO WORK TEAM)

INTERNAL lay out if access is possible
Placement of materials
Sentry station location & activity
Any cover hedges or trees Alley ways
Size and physical characteristics

Police

- ① passed through, did not stay in area
- ② Time about 3:55 nothing afterwards
- ③ two gas stations both on Lowell, two blocks apart. both 24 hour stations, also house cannot be seen at either place.
- ④ none. area very quiet.
- ⑤ some lighting in parking area, house is difficult to get to from rear, (But could be done if need be) on Lowell Blvd on on side of street is well lit, school yard is similar to parking area, some
- 5 Dwelling is about 50 to 75 feet from car, and subject cannot see parked car from his window. Very little ~~activities~~ obstructions in and out of area.
- ⑥ Note: refer to number ⑤
- 7 little to none.
- 8 more reconnaissance will be necessary
- 9 no
- 10 yes
- 11 yes
- 12 there's no bus running at that time
- 13 K bar for case house

(14) closest thing is about 2 mile, but ~~farther~~ ^{farther} ~~erecting~~ must be done.

(15) further study must be made

(16) No sentry, but maintenance office is directly in front. ~~at~~ no activity.

17 No cover, due to parking lot, but there's shrubbery about six feet from the car.

18 Subject's height is about 5'9"
elderly man in his early to mid 50's,
155 lbs, bald at center of head, hair is gray,
car is a 1981 or 82 Chrysler, gray in color,
plate number is FA 4937. Address of
parking place, number 5727, Note: also
parking number is his house number

Shaw-Shaw

Feb. 1, 1983

Jalil Abdul Khalid went to store to buy some. found Cheesecake made from wheat and other bread. prior to that but ~~Cheesecake~~ cream but change word. but the first box was wheat ~~dropped~~ up but didn't taste right so put them back in recent in European sister was watching thought we were going to rob. went and looked at magazine but watching us. left store. Euro. men watching went through check out and went to speak to me. notice was FBI. was looking for him went to mother's house searching for me. but looked at me and said ~~that~~ ^{something} didn't fit the description. walking down the street talking ran into Kafir Pinto. went to house. 3104 Euclid St. for enforcement. Was in yard. Seyed Abdul

asura, Syed walking stuff
leg as if had shotgun. person
got killed with the shotgun had Adee
who got killed. but couldn't remember.
who. point finger at me. come
to me with shotgun. went around
~~them~~ other way heard shot. ~~return~~ went
back. saw puppy step in ~~and~~
Asura farag. Son showed her ~~who~~
where A lives at.



HINDU SOCIETY OF COLORADO

7013 East Maplewood Ave.
Englewood, Co 80111
303 779 5138

May 15, 1984

Dear Friends,

It's been months since I have been able to write to you. After the new executive took over in the last quarter of 1983, greater collective leadership and more sharing of burden have taken place. That also could be the reason why, except for holding the regular monthly prayer meetings, we could not celebrate many events. As we all know, the more democratic we become, more deliberation and more delay are the results. Of course, all of us keep more than normally busy in our own affairs which leaves less time, energy and inclination for public work!

Sant Keshavdas will be here on May 29, 30 and 31. Most of us know him. Besides being a saintly person, he has a melodious voice, great training in Indian classical music, exceptional knowledge of modern Indian languages both from North and South, deep study of Hindu and other scriptures and, above all, an unusual application of ancient techniques to modern woes.

Attached are the details of his program. Since these are working days, you will undergo extraordinary strain to attend. But, I really doubt whether you will ever want to miss it.

Sincerely,

R. C. Raval
Chairman
Publicity Committee

RCR:nmp

"Sant Keshavadas" is the founder of the Temple of Cosmic Religion established in Washington, D.C. in 1973. "Sant" is the original Sanskrit for saint. "Keshava" is one of the thousand names of Lord Krishna and "Das" means servant. Keshavadas, therefore, means "servant of the Lord."

Keshavadas had his first mystical experience at the age of eleven and has ever since continued to sing the glory of God, first around the villages of his native India, and later around the world. He belongs to the distinguished band of spiritual masters who went out in the vast world with spiritual conviction and missionary zeal. His approach has been universal, bridging the East and the West, harmonizing the old and the new, spreading understanding and love. The spiritual literature of the major world religions is at the tip of his tongue. He speaks with authority on any spiritual subject and captures the imagination of his audience. By his Kirtans (Devotional Songs), Bhajans (Chants), and discourses, he has inspired thousands in many lands.

Sant Keshavadas speaks eight languages, including English. He is an accomplished musician, plays several musical instruments, is an author and composer, dramatist and actor, friend and philosopher, all combined to make a fascinating personality.

The Sant will be available for personal interviews, Life Reading, Spiritual Healing and Marriage Counselling by appointment.

All donations, big and small, are welcome and sincerely appreciated.

For more information, call Dr. Baliga at 393-1789 or 722-4251, Kathy Nanda at 744-3296, or R. C. Raval at 779-5138.

Police

- ① passed through, did not stay in area
- ② Time about 3:55 nothing afterwards
- ③ two gas stations both on Lowell, two blocks apart. both 24 hour stations, also house cannot be seen at either place.
- ④ none. area very quiet.
- ⑤ some lighting in parking area, house is difficult to get to from rear, (But could be done if need be) on Lowell Blvd on on ~~the~~ side of street is well lit, school yard is similar to parking area, some of
- 5 Dwelling is about 50 to 75 feet from car, and subject cannot see parked car from his window. Very little ~~structural~~ obstructions in and out of area.
- ⑥ Note: refer to number ⑤
- 7 little to none.
- 8 more reconnaissance will be necessary
- 9 no
- 10 yes
- 11 yes
- 12 there's no bus running at that time
- 13 K bar for safe house

Internal layout: Floor made of tile

Have front door (Cherry St.) → see idols in front of columns
(closing in from 14th St.)

Idol → approx. 4 ft. from door (steps leading to basement
and upstairs to administration bldg.) wall ~~to~~ on house side of bldg.

Video room near front door (Cherry St. entrance) in video rm.
steps leading upstairs to sleeping quarters

SANT KESHAVDAS
IN
DENVER



AHUJA

1st Sunday of every month
10 AM to 12 noon

SHRIMAD BHAGVADGEETA: CHAPTER III: KARMAYOGA

Tuesday	May 29	7-9:00 p.m.	Christ United Methodist Church 690 Colorado Boulevard
"Karma and Reincarnation"			Contact: Dr. Baliga 722-4251 or 393-1789
Wednesday	May 30	7-9:00 p.m.	Chateaux Beaumar Club 5725 S. Lowell Boulevard
"Life After Death"			Contact: Dr. Sagar 759-2604
Thursday	May 31	7-9:00 p.m.	7464 East Mercer Place
"Secret of Immortality"			Contact: Dr. Gangadharam 779-9034

PHOTOGRAPHS
OF JEWISH CENTER
DENVER

